Information Services
Digital Curation Centre (DCC)

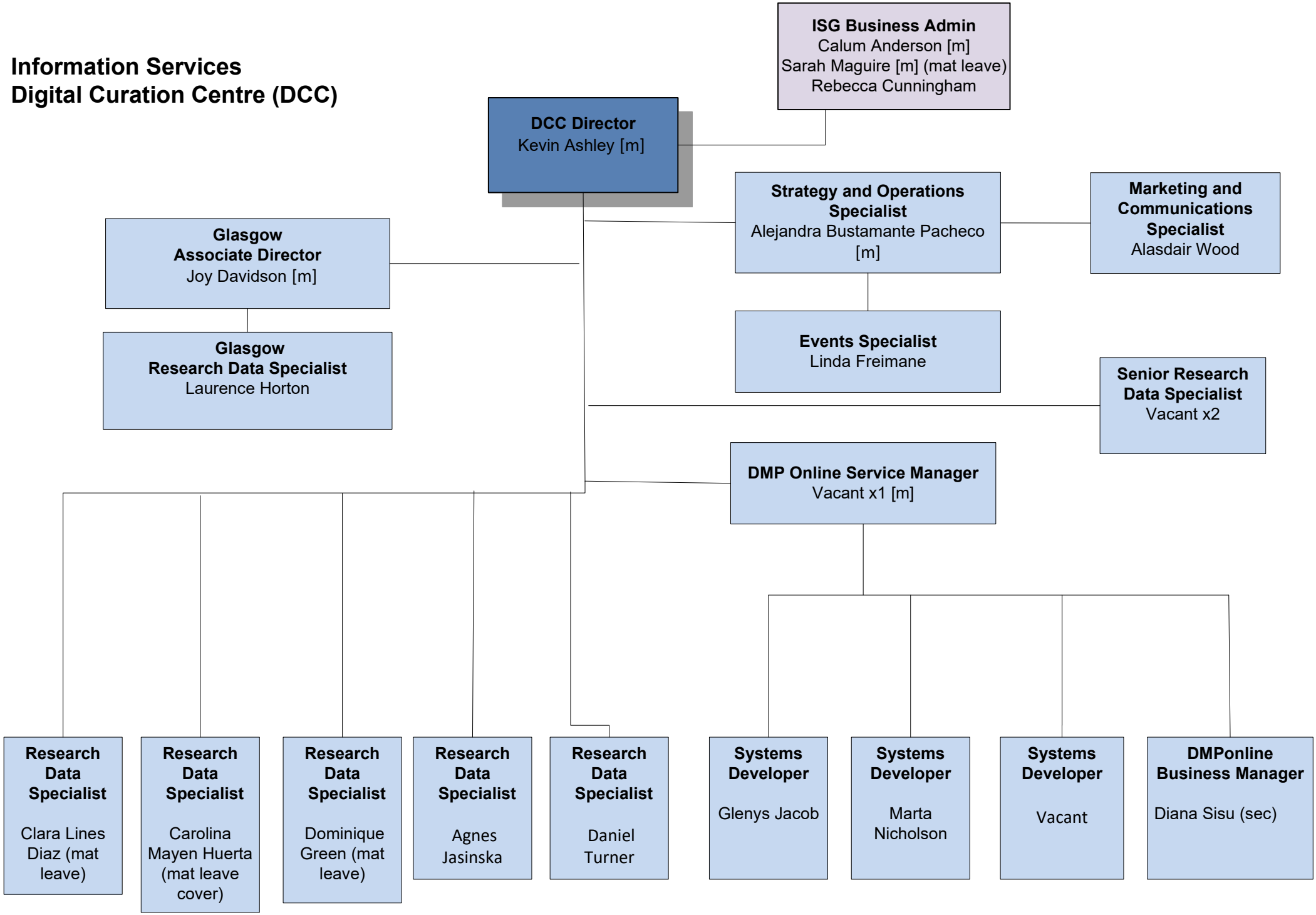

June 2026