Information Services
Digital Curation Centre (DCC)

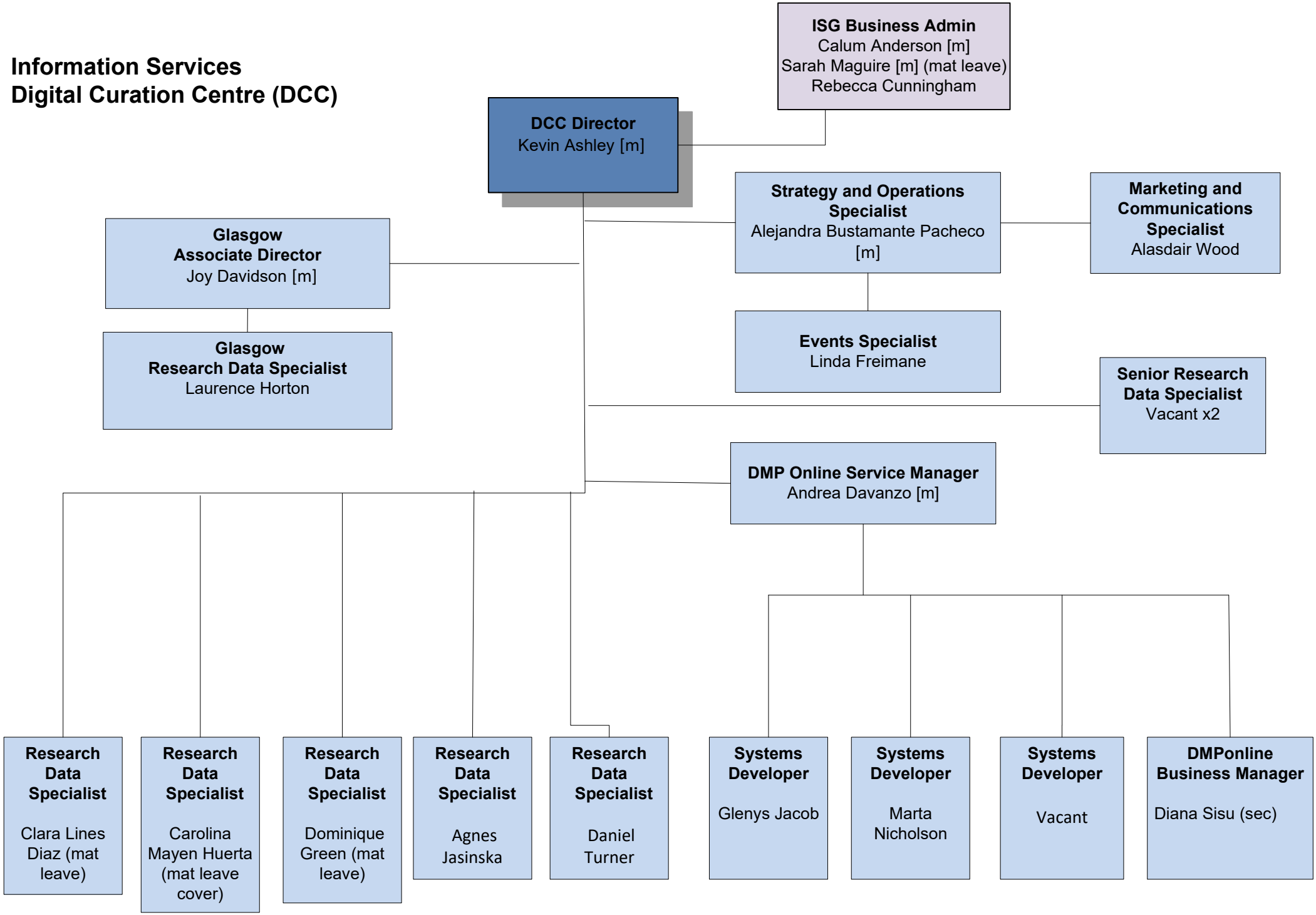

April 2026