Information Services
Digital Curation Centre (DCC)

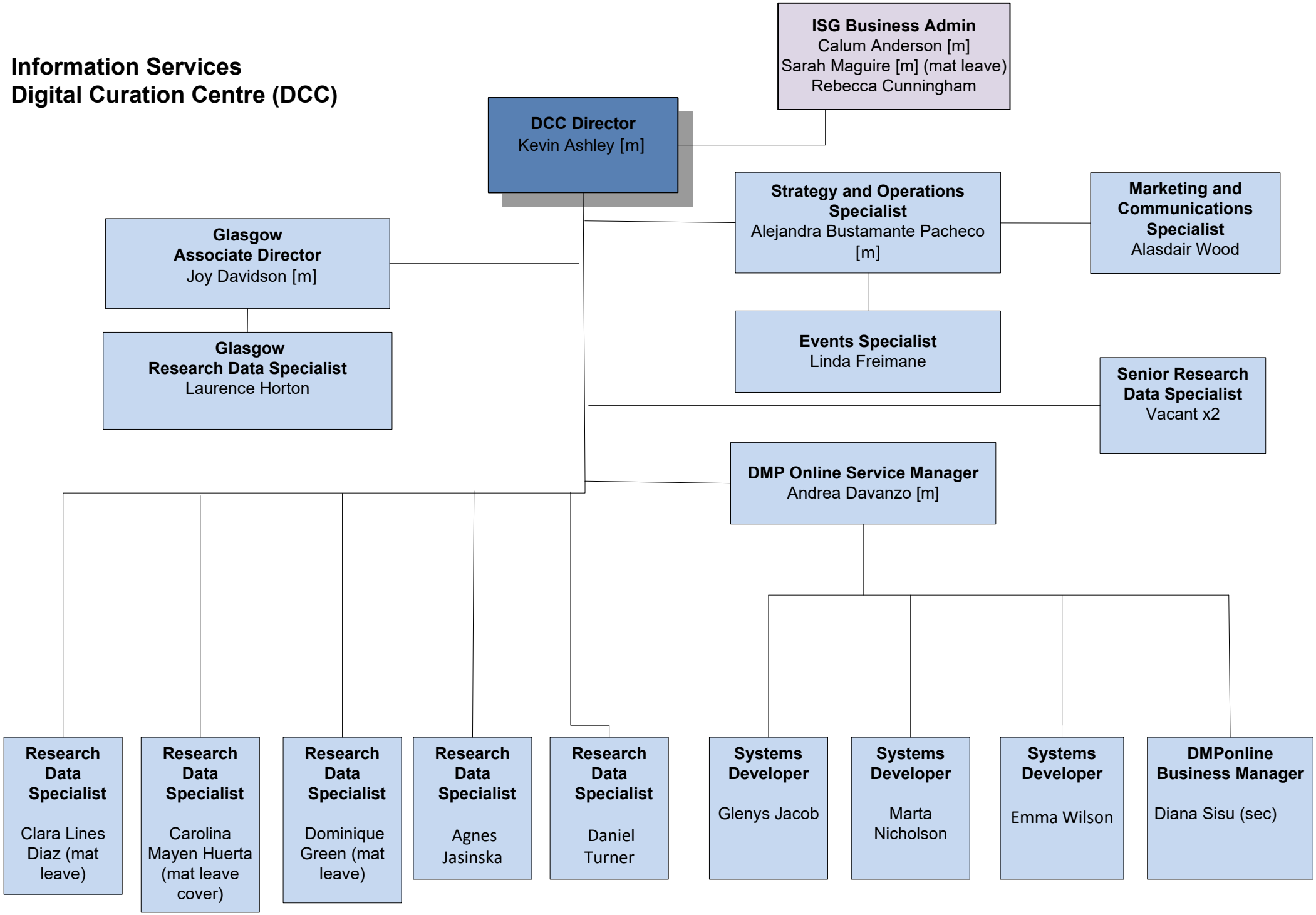

February 2026