Procedure to be Adopted on Receipt of a Notice Under the Terrorism Act (2006)

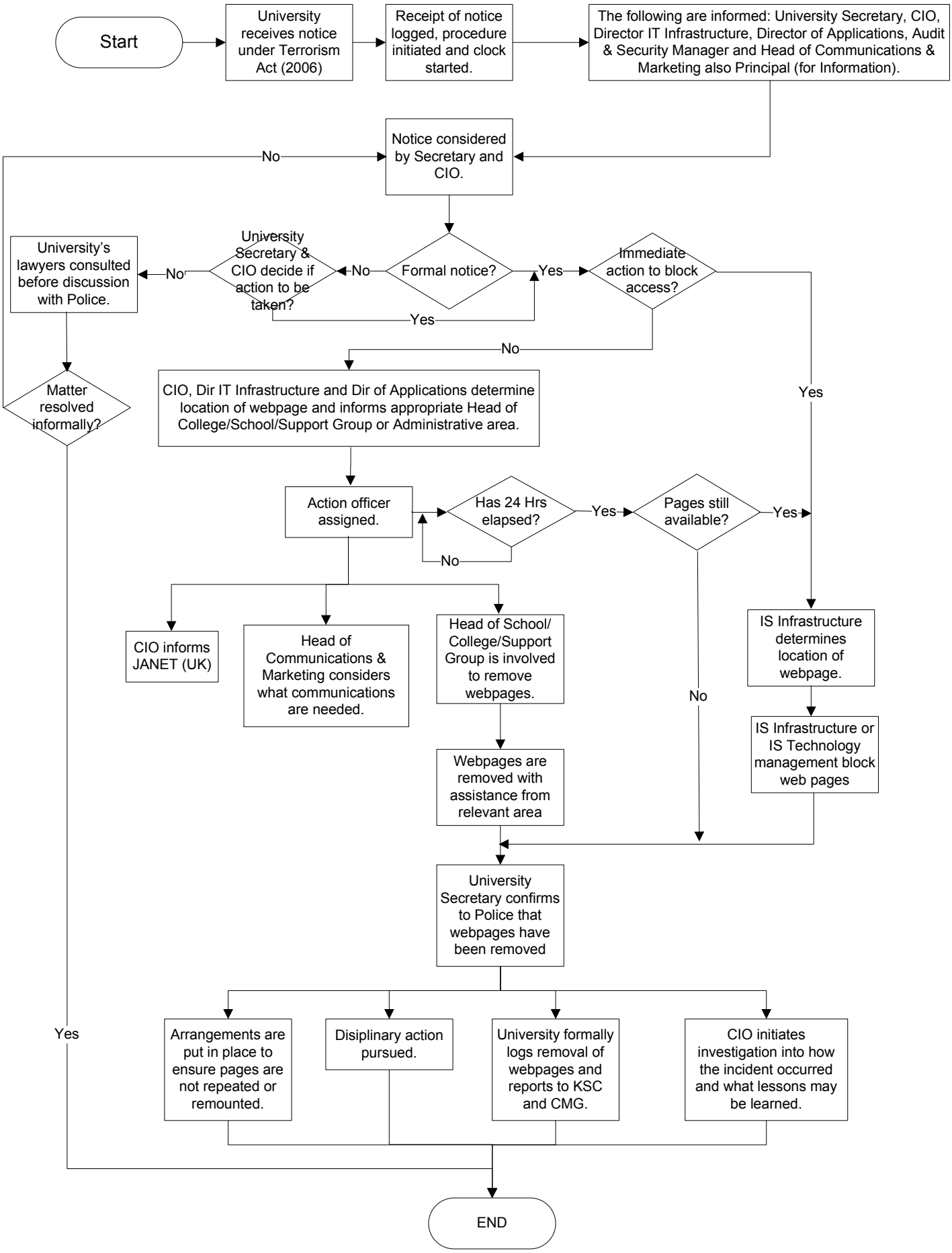

Jack McAulay – Draft 5 19/12/07